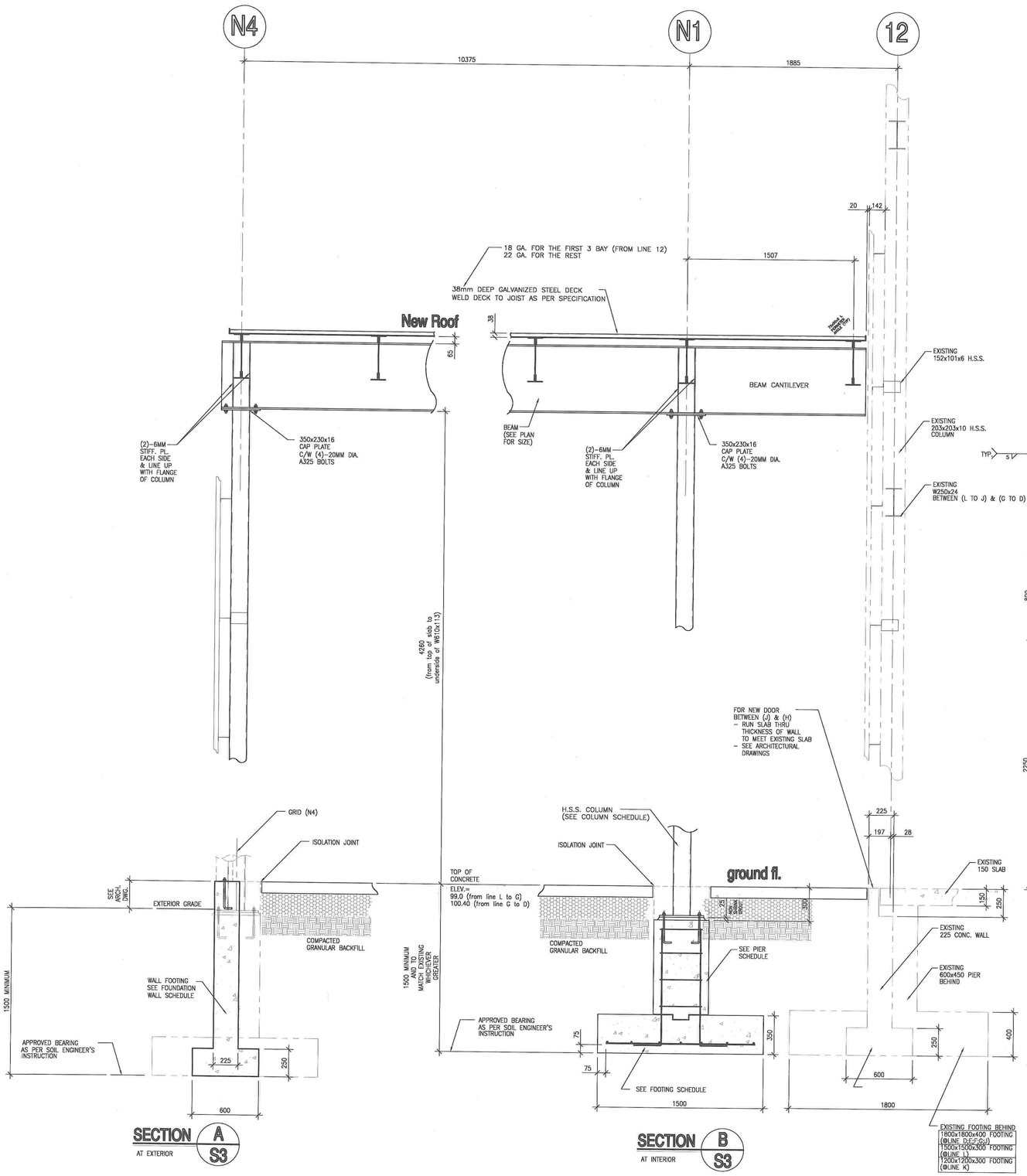


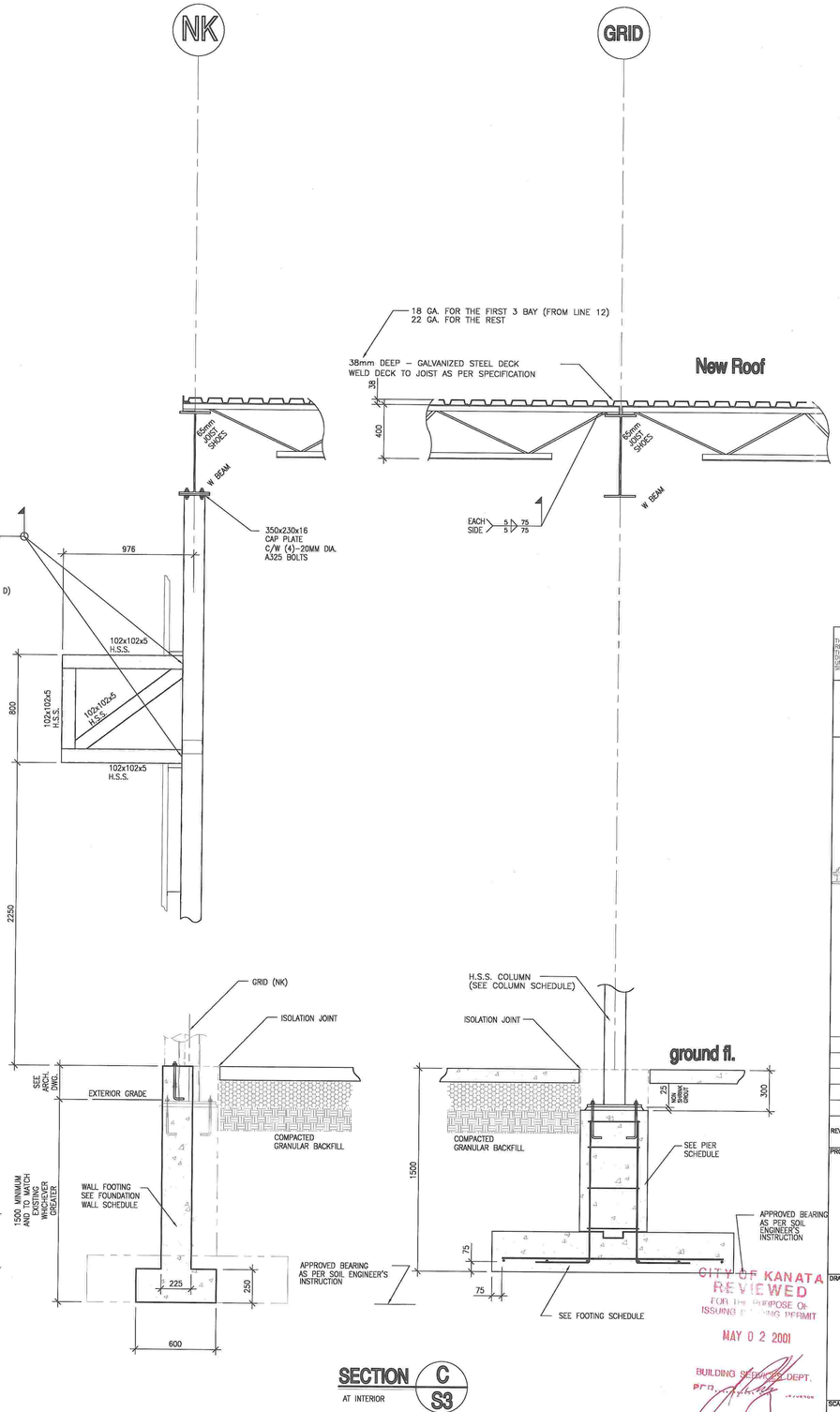





**SECTION A / S3**
AT EXTERIOR




**SECTION B / S3**
AT INTERIOR




**SECTION C / S3**
AT INTERIOR




CITY OF KANATA
REVIEWED
FOR THE PURPOSE OF ISSUING A BUILDING PERMIT
MAY 0 2 2001
BUILDING SERVICES DEPT.

THIS DRAWING IS THE PROPERTY OF DAIDO GROUP INC. AND ALL COPYRIGHT IS RESERVED. DIMENSIONS ON DRAWING IS FOR ESTIMATING PURPOSES ONLY. IT IS THE RESPONSIBILITY OF EACH CONTRACTOR AND SUB CONTRACTOR TO CHECK ALL DIMENSIONS AND CONDITIONS ON SITE. THIS DRAWING IS NOT FOR CONSTRUCTION UNLESS OTHERWISE NOTED IN THE ABOVE REVISION COLUMN AND SIGNED BY THE CLIENT.

NOTE:
(1) READ THIS SET OF DRAWINGS TOGETHER WITH STRUCTURAL SPECIFICATIONS; ARCHITECTURAL AND MECHANICAL DRAWINGS

DAIDO GROUP INC.
STRUCTURAL ENGINEERS
#23, 2000 THURSTON DRIVE,
OTTAWA BUSINESS PARK,
OTTAWA, ONTARIO K1G 4K7
TEL: (613) 738-3193
FAX: (613) 841-6994
E.MAIL: trench.tai@home.com

LICENSED PROFESSIONAL ENGINEER
T. T-Y. TAI
February 2001
ADDITION TO THE RON MASLIN PLAYHOUSE
PROVINCE OF ONTARIO

| REV. NO. | DESCRIPTION | DATE |
|---|---|---|
| 2 | PERMIT APPLICATION | 9 MARCH 2001 |
| 1 | PRELIMINARY | JANUARY 2001 |

PROJECT TITLE
**ADDITION TO THE RON MASLIN PLAYHOUSE KANATA, ONTARIO**

DRAWING TITLE
**Sections & Details**

| | |
|---|---|
| SCALE: 1 : 20 (A1 SIZE) | DATE: JANUARY 2001 |
| DRAWN BY: T. TAI | DESIGNED BY: T. TAI |
| DISCIPLINE: Structural | APPROVED BY: |
| PROJECT NO.: cadfile/ron/ronsec | DRAWING NO.: S3 OF 4 |

SITE COPY