NOTES:

1. LOCATE ON BRIDGE.
2. MOUNT FIRE ALARM PANEL AND HEATER ON CENTRE LINE OF VESTIBULE WALL, FIRE ALARM PANEL ABOVE HEATER.

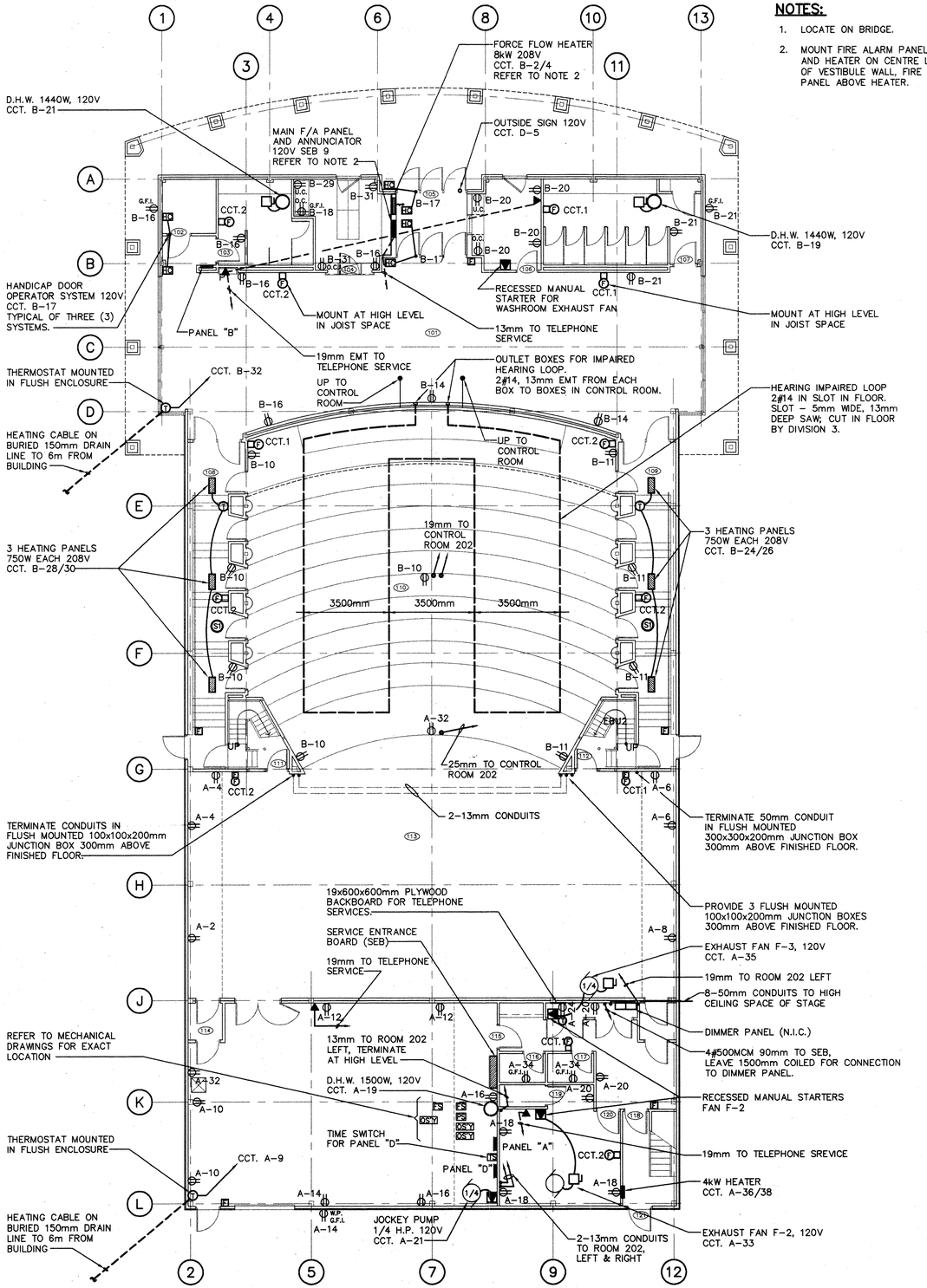

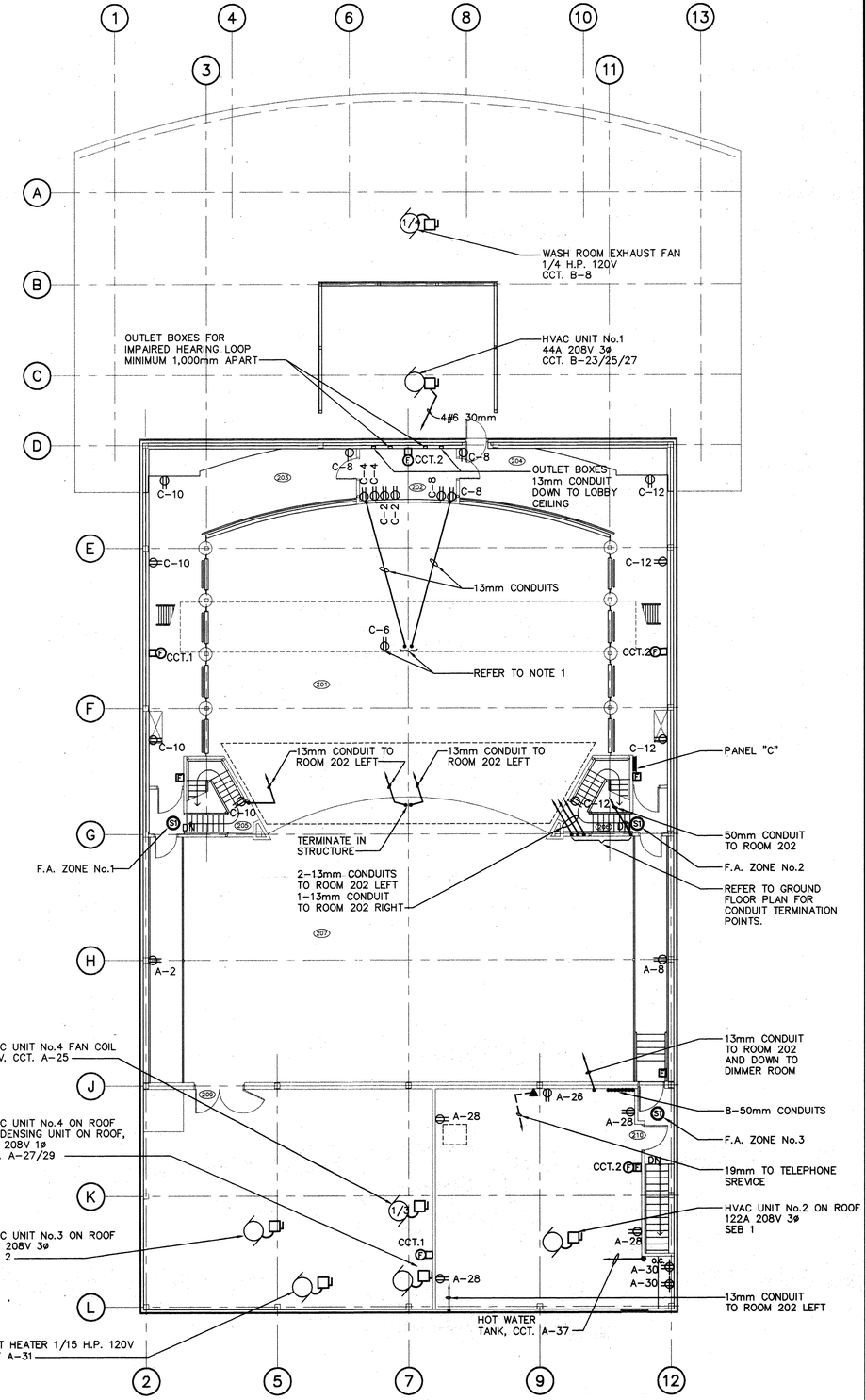

RECORD DRAWING

PRODUCED FROM INFORMATION PROVIDED BY CONTRACTOR.

DATE FEB. 29, 1996

J.L.RICHARDS & ASSOCIATES LIMITIED

NO.	REVISION	DATE

NO.	ISSUE	DATE

Smartcode

AAB7533

J.L.Richards & Associates Limited
Consulting Engineers, Architects & Planners
864 LADY ELLEN PLACE, OTTAWA, CANADA K1Z 5M2

Lett/Smith Architects • Design Consultants

PROJECT:

CITY OF KANATA
THE
RON MASLIN
PLAYHOUSE
Kanata, Ontario

DRAWING:

POWER, SYSTEM LAYOUT
GROUND AND SECOND
FLOOR PLANS

DESIGN:	W.F.F.	REVISION NO.:	
DRAWN:	M.N.	DRAWING NO.:	E-3
CHECKED:	W.F.F.		
DATE:	MARCH 1995		
SCALE:	1 : 100	JOB NO.:	14456